LDK® Bearing Inserts

UCX/UCX..L3 Medium duty, Wider inner ring,Setscrew locking



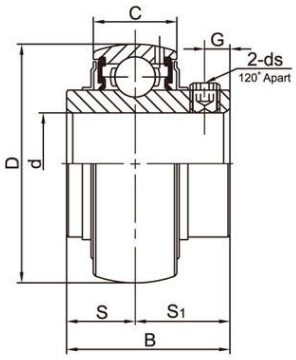

UCX00(Medium Duty)
Spherical O.D.

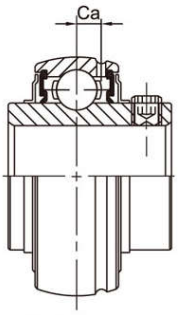

UCX00G
Relubricatable type

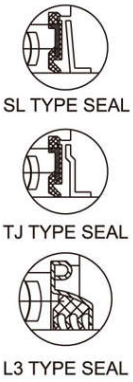

SL TYPE SEAL
TJ TYPE SEAL
L3 TYPE SEAL

Bearing No.	Shaft Dia d (in)	Shaft Dia d (mm)	D	B	C	S	S1	G	ds (mm)	ds (in.UNF)	Ca	Basic dynamic Load ratings (KN)	Basic static Load ratings (KN)	Weight (kg)
UCX 05		25							M6X1					
05-13	13/16													
05-14	7/8		62	38.1	19	15.9	22.2	5.5		1/4-28	5.3	19.47	11.43	0.39
05-15	15/16													
05-16	1													
UCX 06		30							M8X1					
06-17	1-1/16													
06-18	1-1/8		72	42.9	20	17.5	25.4	6.9		5/16-24	5.8	25.69	15.55	0.68
06-19	1-3/16													
06-20	1-1/4													
UCX 07		35							M8X1					
07-21	1-5/16													
07-22	1-3/8		80	49.2	21	19	30.2	8		5/16-24	6.2	29.51	18.14	0.82
07-23	1-7/16													
UCX 08		40							M8X1					
08-24	1-1/2		85	49.2	22	19	30.2	8		5/16-24	6.5	31.85	20.80	0.93
08-25	1-9/16													
UCX 09		45							M10X1.25					
09-26	1-5/8													
09-27	1-11/16		90	51.6	24	19	32.6	10		3/8-24	7	34.99	23.70	1.00
09-28	1-3/4													
UCX10		50							M10X1.25					
10-30	1-7/8		100	55.6	25	22.2	33.4	10		3/8-24	7.4	43.34	29.39	1.35
10-31	1-15/16													
UCX11		55							M10X1.25					
11-33	2-1/16													
11-34	2-1/8		110	65.1	27	25.4	39.7	10		3/8-24	7.6	47.68	33.43	1.90
11-35	2-3/16													
11-36	2-1/4													
UCX12		60							M10X1.25					
12-38	2-3/8		120	65.1	28	25.4	39.7	10		3/8-24	8.5	57.20	40.01	2.27
12-39	2-7/16													
UCX13		65							M12X1.25					
13-40	2-1/2		125	74.6	29	30.2	44.4	12		7/16-20	8.9	62.19	43.90	2.45
13-41	2-9/16													
UCX14		70							M12X1.25					
14-42	2-5/8													
14-43	2-11/16		130	77.8	30	33.3	44.5	12		7/16-20	9.2	62.08	44.82	2.47
14-44	2-3/4													
UCX15		75							M12X1.25					
15-45	2-13/16													
15-46	2-7/8		140	82.6	33	33.3	49.3	12		7/16-20	9.5	72.62	53.34	3.11
15-47	2-15/16													
15-48	3													
UCX16		80							M12X1.25					
16-49	3-1/16													
16-50	3-1/8		150	85.7	35	34.1	51.6	12		7/16-20	11.1	83.15	64.54	3.79
16-51	3-3/16													
UCX17		85							M12X1.25					
17-53	3-5/16		160	96	37	39.7	56.3	12		1/2-20	11.8	95.84	72.64	4.82
17-55	3-7/16													