LDK® Stamped Steel Housed Units

SBPP200/SAPP200 Light duty, Setscrew/Eccentric locking



SBPP200



SAPP200

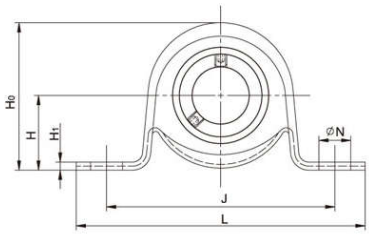

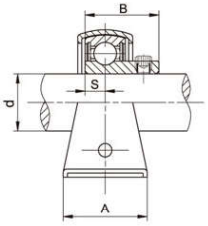

•SBPP200

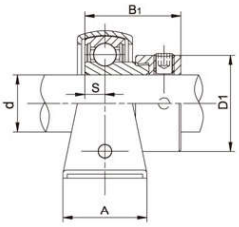

•SAPP200

SBPP200 Series

Unit No.	Shaft Dia d		Dimensions(mm)									Bolt Size (mm)	Weight (kg)
	(in)	(mm)	L	J	H	H1	H0	N	A	B	S		
SBPP 201		12											
201-8	1/2												
202		15	86	68	22.2	2.4	43.4	9.5	25	22	6	M8	0.15
202-10	5/8												
203		17											
203-11	11/16												
SBPP 204		20	98	76	25.4	3	50.4	9.5	30	25	7	M8	0.22
204-12	3/4												
SBPP 205		25											
205-14	7/8		108	86	28.6	4	56.5	11.5	32	27	7.5	M10	0.31
205-15	15/16												
205-16	1												
SBPP 206		30											
206-18	1-1/8		117	95	33.3	4	66.3	11.5	38	30	8	M10	0.43
206-19	1-3/16												
206-20	11/4												
SBPP 207		35											
207-20	1-1/4												
207-21	1-5/16		130	106	39.7	5	78.2	11.5	43	32	8.5	M10	0.63
207-22	1-3/8												
207-23	1-7/16												
SBPP 208		40											
208-24	1-1/2		148	120	43.7	5	85.8	12	43.5	34	9	M10	0.9
208-25	1-9/16												
SBPP 209		45											
209-26	1-5/8												
209-27	1-11/16		156	128	46.8	6	92.3	13	45.7	36	9.5	M10	1.20
209-28	1-3/4												

SAPP200 Series

Unit No.	Shaft Dia d		Dimensions(mm)									Bolt Size		Weight (kg)
	(in)	(mm)	L	J	H	H1	H0	N	A	d1	B1	S	(mm)	(in)	
SAPP 201		12													
201-8	1/2														
202		15	86	68	22.2	2.4	43.4	9.5	25	28.6	28.6	6	M8	1/4	0.26
202-10	5/8														
203		17													
203-11	11/16														
SAPP 204		20	98	76	25.4	3	50.4	9.5	30	33.3	31	7	M8	5/16	0.31
204-12	3/4														
SAPP 205		25													
205-14	7/8		108	86	28.6	4	56.5	11.5	32	38.1	31.5	7.5	M10	5/16	0.38
205-15	15/16														
205-16	1														
SAPP 206		30													
206-18	1-1/8		117	95	33.3	4	66.3	11.5	38	44.5	35.7	8	M10	3/8	0.56
206-19	1-3/16														
206-20	11/4														
SAPP 207		35													
207-20	1-1/4														
207-21	1-5/16		130	106	39.7	5	78.2	11.5	43	55.6	38.9	8.5	M10	3/8	0.8
207-22	1-3/8														
207-23	1-7/16														
SAPP 208		40													
208-24	1-1/2		148	120	43.7	5	85.8	12	43.5	60.3	43.7	9	M10	1/2	1.07
208-25	1-9/16														
SAPP 209		45													
209-26	1-5/8														
209-27	1-11/16		156	128	46.8	6	92.3	13	45.7	63.5	43.7	9.5	M10	1/2	1.24
209-28	1-3/4														