LDK® Bearing Inserts

UC/UC..L3/CUC Standard duty, Wider inner ring,Setscrew locking



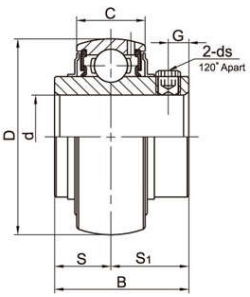

UC200(Light Duty)
Spherical O.D.

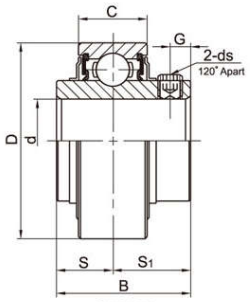

CUC200
Cylindrical O.D.

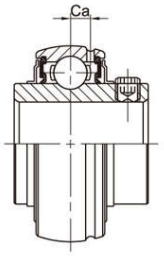

UC200G
Relubricatalie



SL TYPE SEAL
TJ TYPE SEAL
L3 TYPE SEAL

Bearing No.	Shaft Dia d (in)	Shaft Dia d (mm)	D	B	C	S	S1	G	ds (mm)	ds (in.UNF)	Ca	Basic dynamic Load ratings (KN)	Basic static Load ratings (KN)	Weight (kg)
UCW201		12	40	27.4	14	11.5	15.9	4.2	M5x0.8		4.1	9.55	4.78	0.12
201-8	1/2									10-32				
UCW202		15	40	27.4	14	11.5	15.9	4.2	M5x0.8		4.1	9.55	4.78	0.11
202-9	9/16									10-32				
202-10	5/8													
UCW203		17	40	27.4	14	11.5	15.9	4.2	M5x0.8		4.1	9.55	4.78	0.10
203-11	11/16									10-32				
UC201		12	47	31	17	12.7	18.3	5	M6x1		4.3	12.82	6.65	0.21
201-8	1/2									1/4-28				
UC202		15	47	31	17	12.7	18.3	5	M6x1		4.3	12.82	6.65	0.19
202-9	9/16									1/4-28				
202-10	5/8													
UC203		17	47	31	17	12.7	18.3	5	M6x1		4.3	12.82	6.65	0.18
203-11	11/16									1/4-28				0.19
UC204		20	47	31	17	12.7	18.3	5	M6x1		4.3	12.82	6.65	0.17
204-12	3/4									1/4-28				0.18
UC205		25	52	34.1	17	14.3	19.8	5.4	M6x1		4	14.03	8.05	0.19
205-13	13/16									1/4-28				0.22
205-14	7/8													0.21
205-15	15/16													0.20
205-16	1													0.19
UC206		30	62	38.1	19	15.9	22.2	5.5	M6x1		5.3	19.47	11.43	0.31
206-17	1-1/16									1/4-28				0.34
206-18	1-1/8													0.33
206-19	1-3/16													0.32
206-20	1-1/4													0.30
UC207		35	72	42.9	20	17.5	25.4	6.9	M8x1		5.8	25.69	15.55	0.46
207-20	1-1/4									5/16-24				0.52
207-21	1-5/16													0.51
207-22	1-3/8													0.48
207-23	1-7/16													0.46
UC208		40	80	49.2	21	19.0	30.2	8	M8x1		6.2	29.51	18.14	0.63
208-24	1-1/2									5/16-24				0.68
208-25	1-9/16													0.64
UC209		45	85	49.2	22	19.0	30.2	8	M8x1		6.5	31.85	20.8	0.68
209-26	1-5/8									5/16-24				0.78
209-27	1-11/16													0.74
209-28	1-3/4													0.70
UC210		50	90	51.6	24	19.0	32.6	10	M10x1.25		7	34.99	23.7	0.78
210-30	1-7/8									3/8-24				0.85
210-31	1-15/16													0.80
210-32	2													0.78
UC211		55	100	55.6	25	22.2	33.4	10	M10x1.25		7.4	43.34	29.39	1.07
211-32	2									3/8-24				1.22
211-33	2-1/16													1.16
211-34	2-1/8													1.10
211-35	2-3/16													1.05
UC212		60	110	65.1	27	25.4	39.7	10	M10x1.25		7.6	47.68	33.43	1.51
212-36	2-1/4									3/8-24				1.65
212-37	2-5/16													1.59
212-38	2-3/8													1.52
212-39	2-7/16													1.42
UC213		65	120	65.1	28	25.4	39.7	10	M10x1.25		8.5	57.2	40.01	1.86
213-39	2-7/16									3/8-24				1.96
213-40	2-1/2													1.94
UC214		70	125	74.6	29	30.2	44.4	12	M12x1.25		8.9	62.19	43.9	2.18
214-43	2-11/16									7/16-20				2.28
214-44	2-3/4													2.06
UC215		75	130	77.8	30	33.3	44.5	12	M12x1.25		9.2	62.08	44.82	2.21
215-47	2-15/16									7/16-20				2.30
215-48	3													2.13
UC216		80	140	82.6	33	33.3	49.3	12	M12x1.25		9.5	72.62	53.34	2.79
UC217		85	150	85.7	35	34.1	51.6	12	M12x1.25		11.1	83.15	64.54	3.38
217-52	3-1/4									7/16-20				3.59
UC218		90	160	96	37	39.7	56.3	12	M12x1.25		11.8	95.84	72.64	4.46
218-56	3-1/2									7/16-20				4.56